Engine Stop / Resume

Remotely disable and enable the engine

Engine Stop blocks the engine (e.g. stolen or unauthorized vehicle). Engine Resume allows it to start again.

1 Select the vehicle

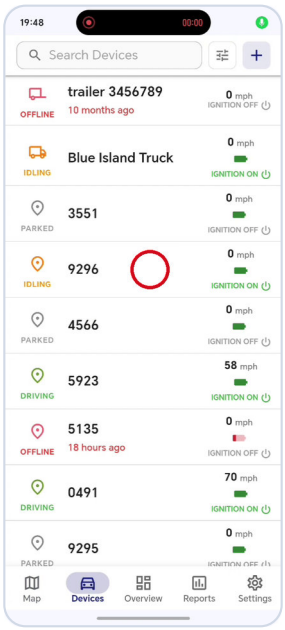

Tap Devices, then tap the vehicle you want to control.

2 Tap Command

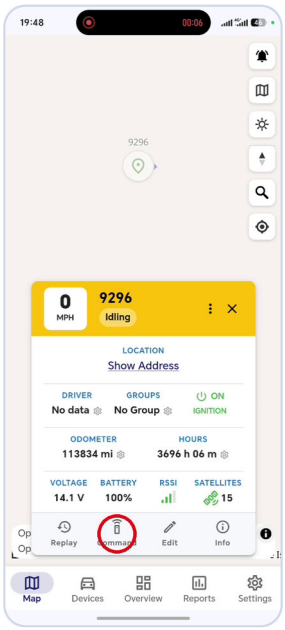

On the vehicle card tap Command.

3 Engine Stop

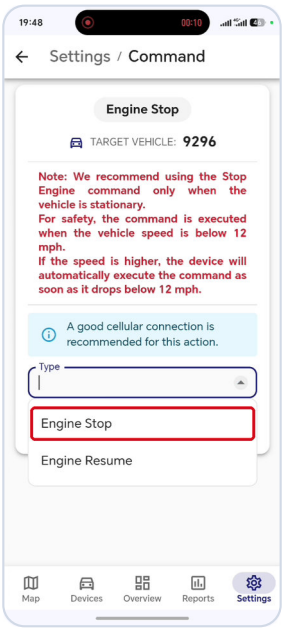

Read the safety note, open Type and choose Engine Stop.

4 Send and Confirm

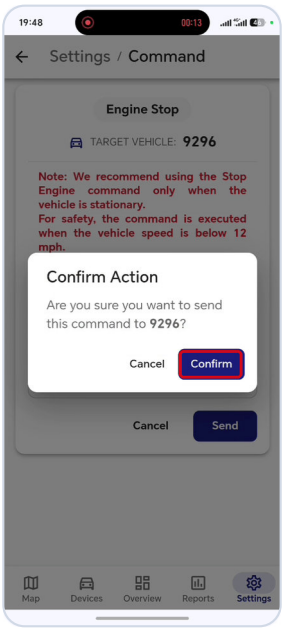

Tap Send, then Confirm.

5 Engine disabled

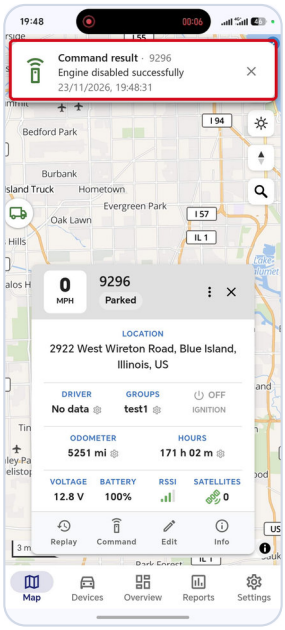

You get: Command result - Engine disabled successfully. The vehicle shows Parked.

6 To restart

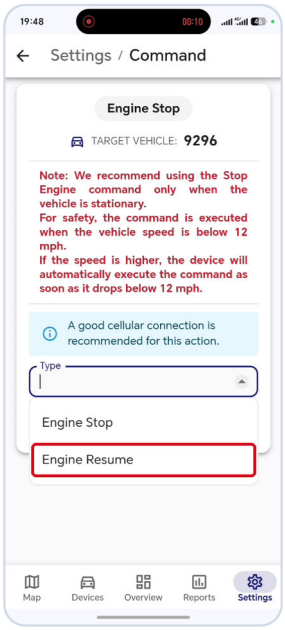

Open Command again and choose Engine Resume.

7 Send and Confirm

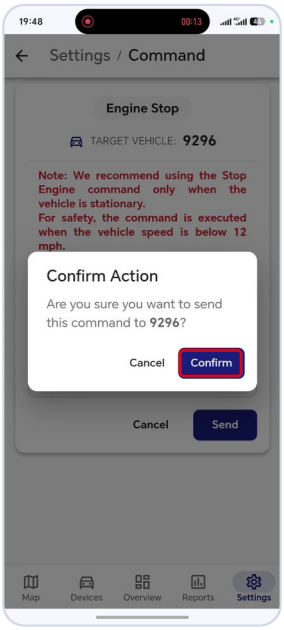

Tap Send, then Confirm.

8 Engine enabled

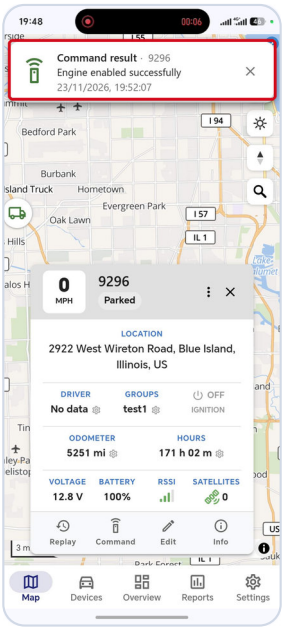

You get: Engine enabled successfully. The vehicle can be started again.

Engine Stop / Resume

Safety and tips

Safety first

- Use Engine Stop only when the vehicle is stationary, if possible.
- For safety the command is executed only when the speed is below 12 mph. If the vehicle is faster, the device waits and executes it as soon as the speed drops below 12 mph.
- Never use Engine Stop to stop a vehicle on a highway or in traffic.

Tips

- A good cellular connection is needed. If the vehicle has no signal, the command is delivered when the signal returns.
- Wait for the Command result message before sending the command again.
- Remember to send Engine Resume, otherwise the vehicle will not start.
- Engine control works only if the relay is installed with the tracker.